

# UW Bothell Residential Village April Construction Bulletin



## Project Address:

UW Bothell  
Student Housing Project  
18612 Beardslee Boulevard  
Bothell, WA 98011



## Construction Activities (04.24 – 04.28):

The last week of April brings us eight weeks closer to our certificate of occupancy for Phase I of this project. At Building A (Summit Hall), unit finishes are starting to wrap up as we are working on the final level of units and common area spaces. We have elevators ongoing in Building A and D that should be completed by mid-May. At Building D (Terrace Dining Pavilion), flooring is complete, and food service equipment has begun installation. MEPF is continuous as always. Site work has been moving quickly with most of the site concrete complete and irrigation & planting scheduled to start this week.

**Upcoming Shutdowns & Road Disruptions:** None at this time.

## Progress Photos:

### Capstone Development Partners:

David Torres  
Senior Construction Manager  
dtorres@capstonemail.com  
(720) 788-3902

### Andersen Construction Project

#### Team:

Bobby Oman  
Senior Superintendent  
(435) 422-2246

Sam Bernoski  
Project Manager  
(425) 830-4912

### UW Project Delivery Group:

Shannon Thompson  
Project Manager  
[thompsha@uw.edu](mailto:thompsha@uw.edu)  
(360) 271-9207

### Notes:

If you have any questions about the upcoming work on the UW Bothell campus regarding the new Residential Village Student Housing Redevelopment project, please feel free to contact us and we would be glad to provide any additional information.



*Building A Progress*

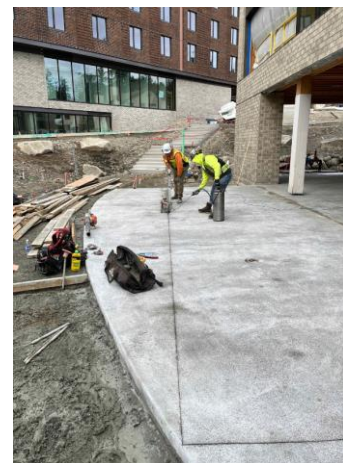

*Building D Progress*

*This Community Bulletin is intended to serve as an update for upcoming work related to the UWB Student Housing project, as well as a means of notifying our campus community of any significant events that may impact the sidewalks and streets surrounding the project.*